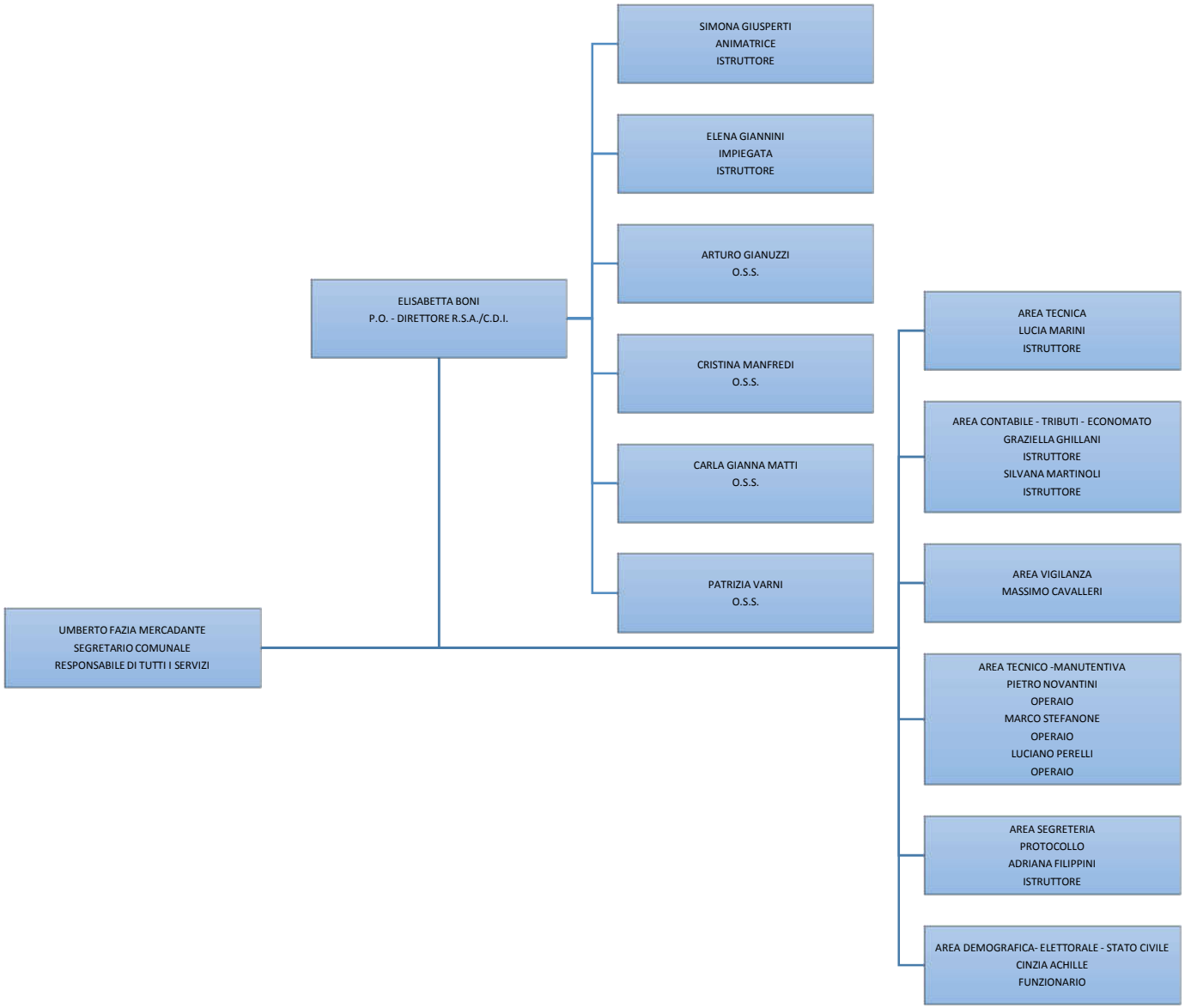ORGANIGRAMMA COMUNE DI ZAVATTARELLO AL 31/01/2016